



DIGITAL OUTDOOR ADVERTISING

Flexible. Engaging. Visually Stunning.

ASAP Energy Inc., 1501 N. Airport Road, Weatherford, OK 73096
Office: 580-772-6076, advertising@asapenergyinc.com

What is a Digital Billboard

A Digital Billboard is computer-controlled electronic display with technological capabilities that interact with its environment to enhance an advertisement. These innovations in outdoor displays respond instantly to temperature fluctuations for inclement weather, sudden or predicted light variations such as cloud cover or sunset, as well as other conditional elements.

Features:

- Ads rotate in a slide show fashion every 8 seconds
- Billboards are located on highways, major arteries and city streets
- Advertiser can change a message with no production cost. They are encouraged to have a "deck" of images to encourage engagement and increase conversion rates.



Why Choose a Digital Billboard

Flexibility. Engagement. Visually Stunning Images.

Great reasons to go with the best

- Digital's changing media draws attention, it's dynamic lighting & colors attract and retain viewers
- Daktronic Billboards are rated among the top in the industry
- Free Artwork: no production cost like vinyl
- Content can be scheduled to change with no additional cost
- Updates are virtually at your account managers fingertips for lightening speed response times
- Sensors are environmentally responsive for continuous calibration for optimal lighting for maximum visibility
- Images /advertisements are enhanced with latest led technology for brightness, clarity, & contrast

Why Choose ASAP Energy Inc.

Locations. Capabilities. Expertise.

ASAP Energy Maximizes ROI

- 10 prime billboard locations
- 20 billboard faces
- Interstate & local audiences
- Developing additional markets
- Marquee packaging for target locations
- Investing in latest display technologies increase brightness and impact while reducing light pollution
- Dedicated Support: graphic designers, photographers, marketing experts included
- One slot partnered with non-profit notifications (encourages local viewership)

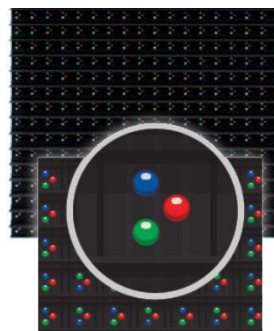

More pixels & LED's per square foot

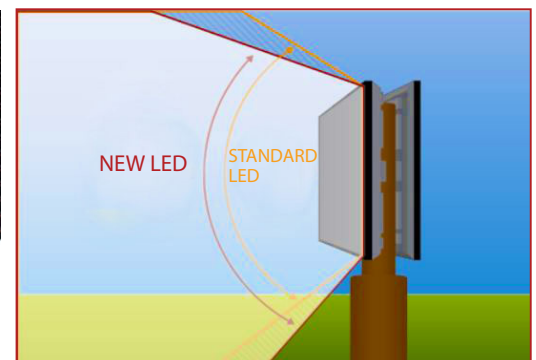

Directs light where it's need most

ASAP Energy Inc. Outdoor Billboard Locations

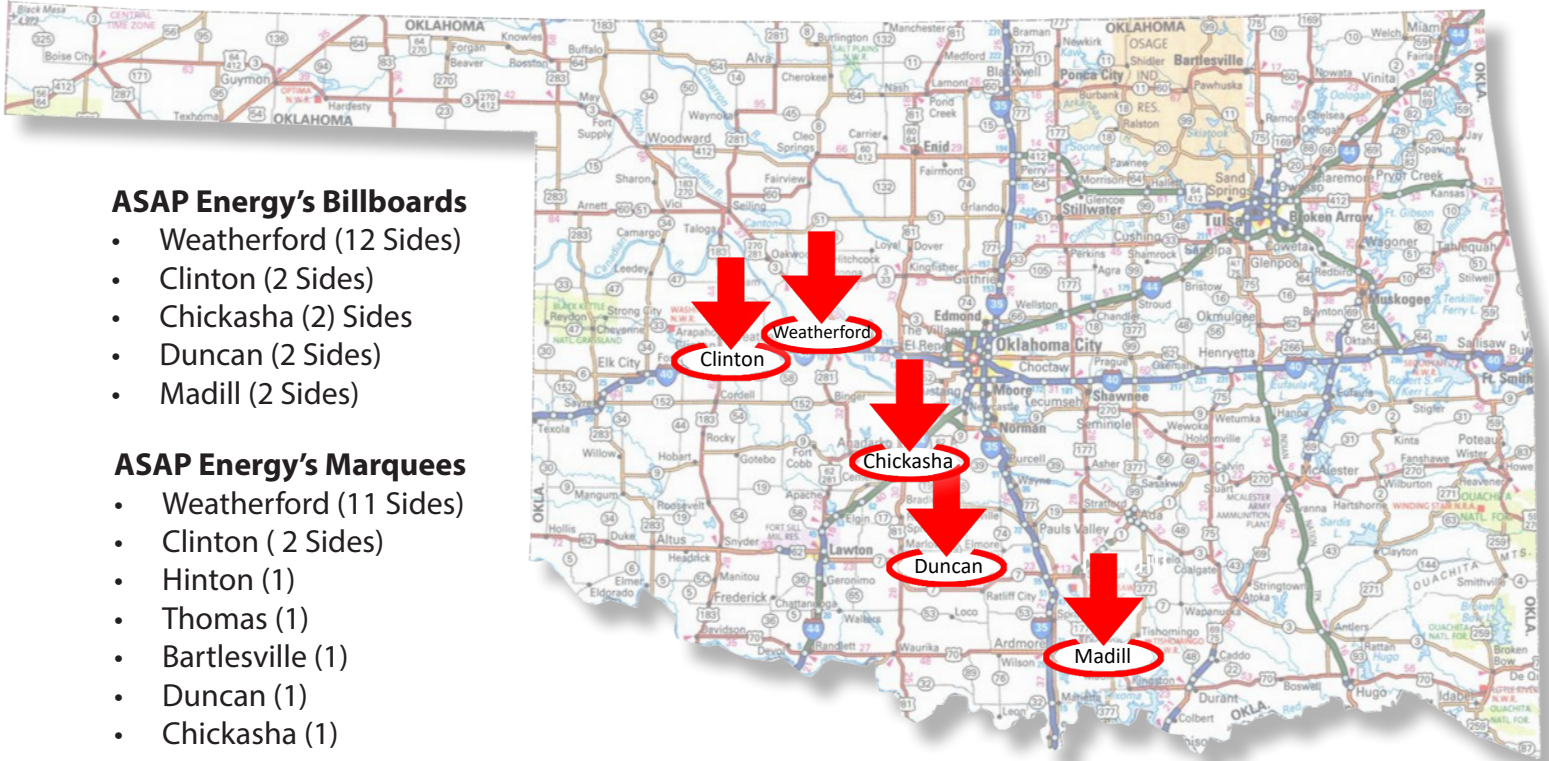

Reach & Engage More Viewers

Exclusive 10 Spot Rotation

Becoming a part of an exclusive 10 spot rotation maximizes reach and engagement. Add as many images /advertisements to a slot with conditional commands that instantly respond to an ever changing outdoor environment. Customize images for daytime or nighttime viewing. Dedicated graphic artists and marketing managers will be on-hand to offer their assistance as needed.



Statistical Advantage

Oklahoma Department of Transportation annually updates its highway activity. Please [click here](#) and see the potential viewers in your target market area.



DAILY VIEWING/PER FACE

1,080 (8 second) impressions per ad slot
or 8,640 seconds view time

WEEKLY VIEWING/PER FACE

7,560 (8 second) impressions per ad slot or
60,480 seconds view time

YEARLY VIEWING/PER FACE

394,200 (8 second) impressions
or 3,153,600 seconds view time

An aerial photograph of Weatherford, Oklahoma, taken at sunset. The sky is filled with dramatic, orange and purple clouds. In the foreground, a large billboard structure is visible, with its top section displaying the title and a list of advertising opportunities. The billboard's frame is dark, and the text is white. Below the billboard, the town of Weatherford is visible, featuring a mix of residential houses, commercial buildings, and parking lots. The town is surrounded by open fields, and in the far distance, a line of wind turbines can be seen on the horizon.

Weatherford Oklahoma

- 6 Billboard Locations (12 Viewing Sides)
 - Viewing: I-40, Route 66, City Streets
 - Clear Visibility- No Trees/Obstructions
 - Digital Displays- Fully Illuminated
-
- 8 Marquee Locations (11 Viewing Sides)
 - Viewing: Main, Rt.66, C-Store Locations
 - Digital Displays-Fully Illuminated
 - Clear Visibility, High Foot Traffic Areas

6 Billboard Locations (12 Viewing Sides)

- 6 Billboard Locations (12 Viewing Sides)
- Viewing: I-40, Route 66, City Streets
- Clear Visibility- No Trees/Obstructions
- Digital Displays- Fully Illuminated



8 Marque Locations (11 Viewing Sides)

- Viewing: Main, Rt.66, C-Store Locations
- Digital Displays-Fully Illuminated
- Clear Visibility, High Foot Traffic Areas

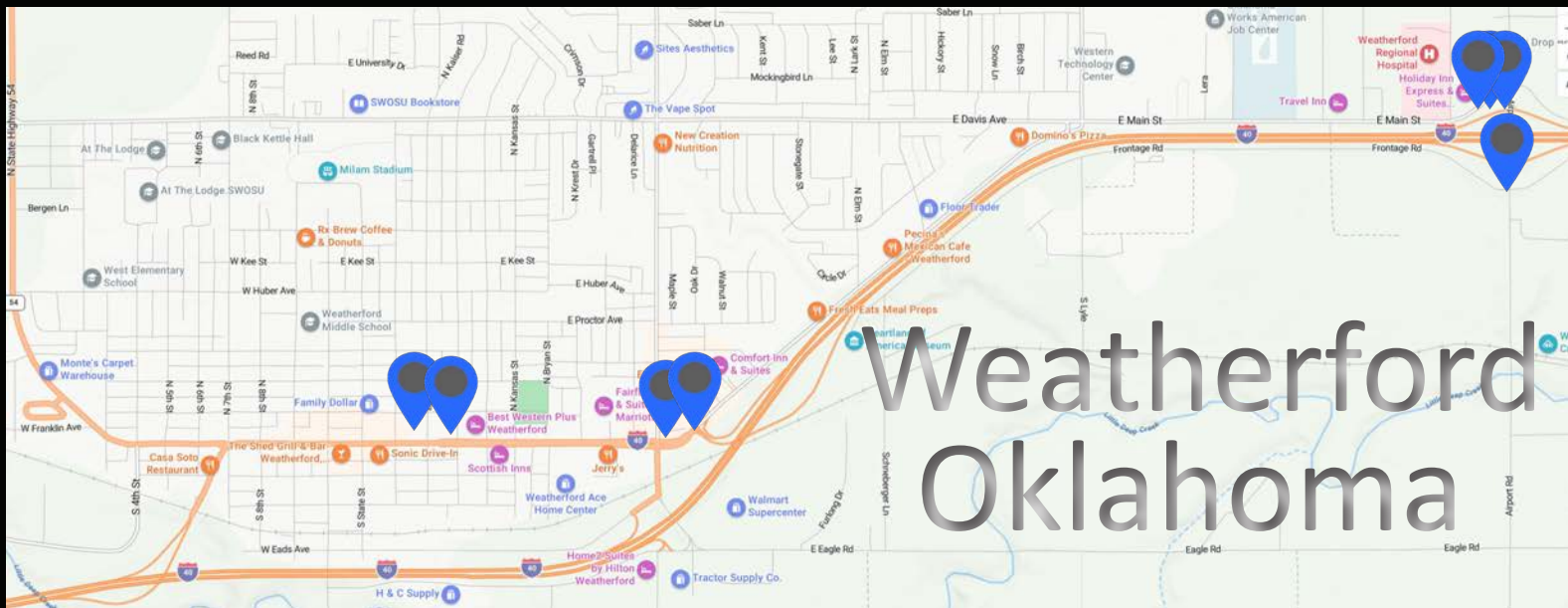



Name:	Media/Style	Facing	H x W	Weekly Impressions	Illumination
Old Lucille's East	Digital	East	10'6" x 36'	222,600 Weekly / 10 Ad Displays = 22,260	Yes

Location: I-40 / Route 66, Mile Marker 88, North Side of Interstate

Market: West Bound I-40, Weatherford, Route 66

Rate with Annual Agreement: \$700.00 per month

Ad Dimensions: 1,566 pixels wide x 432 pixels tall (522 x 144)



Billboard: Old Lucille's East



Name:	Media/Style	Facing	H x W	Weekly Impressions	Illumination
Old Lucille's West	Digital	West	10'6" x 36'	222,600 Weekly / 10 Ad Displays = 22,260	Yes

Location: I-40 / Route 66, Mile Marker 88, North Side of Interstate

Market: East Bound I-40, Weatherford, Route 66

Rate with Annual Agreement: \$700.00 per month

Ad Dimensions: 1,566 pixels wide x 432 pixels tall (522 x 144)



Billboard: Old Lucille's West



Name:	Media/Style	Facing	H x W	Weekly Impressions	Illumination
ASAP Energy East	Digital	East	10'6" x 36'	222,600 Weekly / 10 Ad Displays = 22,260	Yes

Location: I-40, Mile Marker 84, North Side of Interstate

Market: West Bound I-40, Route 66, Weatherford & SWOSU Traffic

Rate with Annual Agreement: \$700.00 per month

Ad Dimensions: 1,566 pixels wide x 432 pixels tall (522 x 144)



Billboard: ASAP Energy East



Name:	Media/Style	Facing	H x W	Weekly Impressions	Illumination
-------	-------------	--------	-------	--------------------	--------------

ASAP Energy West	Digital	West	10'6" x 36'	222,600 Weekly / 10 Ad Displays = 22,260	Yes
------------------	---------	------	-------------	--	-----

Location: I-40, Mile Marker 84, North Side of Interstate

Market: East Bound I-40, Route 66, Weatherford & SWOSU Traffic

Rate with Annual Agreement: \$700.00 per month

Ad Dimensions: 1,566 pixels wide x 432 pixels tall (522 x 144)



Billboard: ASAP Energy West



Name:	Media/Style	Facing	H x W	Weekly Impressions	Illumination
Stafford Museum East	Digital	East	9' 7" x 34' 10"	265,300 Weekly / 10 Ad Displays = 26,530	Yes

Location: .5Miles W. Mile Marker 84, I-40, North-Side

Market: West Bound I-40, Route 66, Weatherford & SWOSU Traffic

Rate with Annual Agreement: \$700.00 per month

Ad Dimensions: 1,566 pixels wide x 432 pixels tall (522 x 144)



Billboard: Stafford East



Name:	Media/Style	Facing	H x W	Weekly Impressions	Illumination
Stafford Museum West	Digital	West	9' 7" x 34' 10"	265,300 Weekly / 10 Ad Displays = 26,530	Yes

Location: .5Miles W. Mile Marker 84, I-40, North-Side

Market: West Bound I-40, Route 66, Weatherford & SWOSU Traffic

Rate with Annual Agreement: \$700.00 per month

Ad Dimensions: 1,566 pixels wide x 432 pixels tall (522 x 144)



Billboard: Stafford West



Name:	Media/Style	Facing	H x W	Weekly Impressions	Illumination
Miraclon Site East	Digital	East	9' 7" x 34' 10"	246,400 Weekly / 10 Ad Displays = 24,640	Yes

Location: I-40 / Route 66, .5 Mile from Marker 84, N. Side of Interstate

Market: West Bound I-40, Eagle Road Traffic

Rate with Annual Agreement: \$700.00 per month

Ad Dimensions: 1,566 pixels wide x 432 pixels tall (522 x 144)



Billboard: Miraclon East

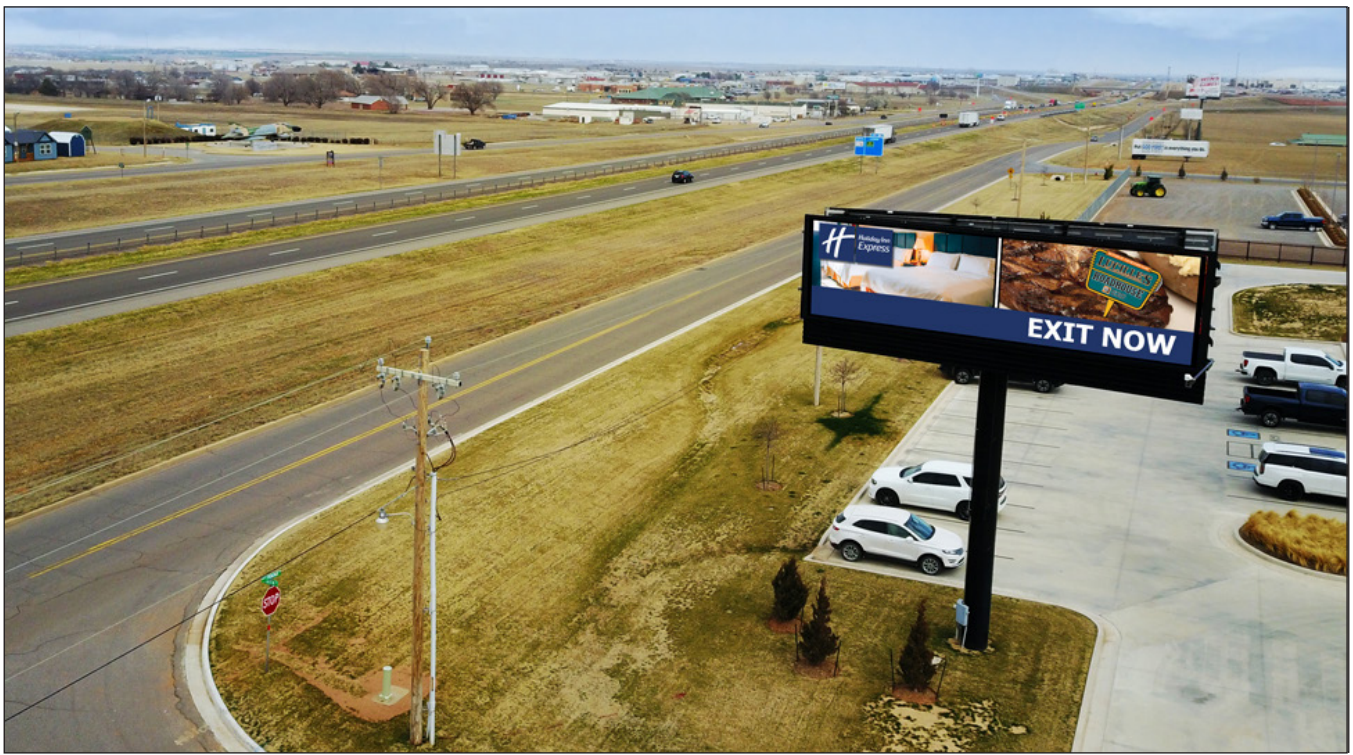

Name:	Media/Style	Facing	H x W	Weekly Impressions	Illumination
Miraclon Site West	Digital		9' 7" x 34' 10"	246,400 Weekly / 10 Ad Displays = 24,640	Yes

Location: I-40 / Route 66, .5 Mile from Marker 84, N. Side of Interstate

Market: East Bound I-40, Eagle Road Traffic

Rate with Annual Agreement: \$700.00 per month

Ad Dimensions: 1,566 pixels wide x 432 pixels tall (522 x 144)



Billboard: Miraclon West



Name:	Media/Style	Facing	H x W	Weekly Impressions	Illumination
-------	-------------	--------	-------	--------------------	--------------

Heartland Museum East	Digital	East	9' 7" x 34' 10"	248,500 Weekly / 10 Ad Displays = 24,850	Yes
--------------------------	---------	------	-----------------	--	-----

Location: Mile Marker 82, I-40, South Side

Market: West Bound I-40, Rt 66, Frontage Road

Rate with Annual Agreement: \$700.00 per month

Ad Dimensions: 1,566 pixels wide x 432 pixels tall (522 x 144)



Billboard: Heartland East



Name:	Media/Style	Facing	H x W	Weekly Impressions	Illumination
Heartland Museum West	Digital	West	9' 7" x 34' 10"	248,500 Weekly / 10 Ad Displays = 24,850	Yes

Location: Mile Marker 82, I-40, South Side

Market: East Bound I-40, Rt 66, Frontage Road

Rate with Annual Agreement: \$700.00 per month

Ad Dimensions: 1,566 pixels wide x 432 pixels tall (522 x 144)



Billboard: Heartland West



Name:	Media/Style	Facing	H x W	Weekly Impressions	Illumination
ASAP EADS St. East	Digital	East	10'6" x 35'5"	233,800 Weekly / 10 Ad Displays = 23,380	Yes

Location: Mile Marker 81, I-40, North Side

Market: East Bound I-40, I-40 On Ramp Traffic

Rate with Annual Agreement: \$700.00 per month

Ad Dimensions: 1,620 pixels wide x 480 pixels tall (540 x 160)

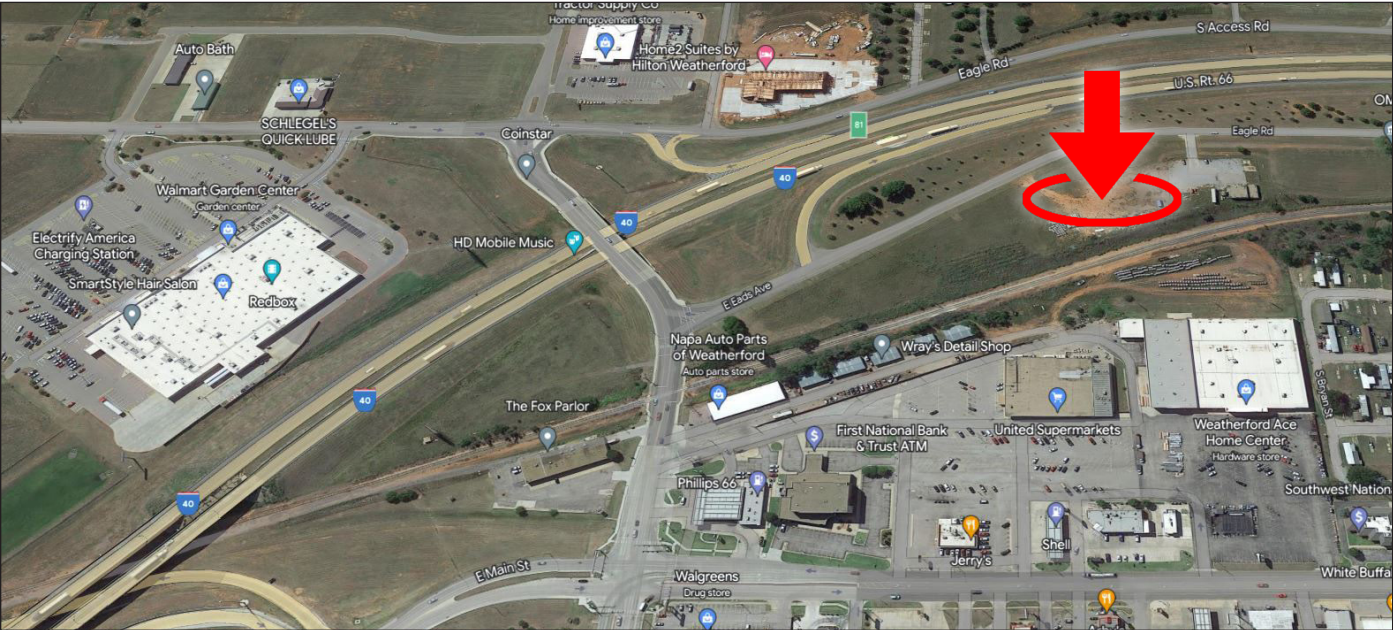

Billboard: ASAP EADS East



Name:	Media/Style	Facing	H x W	Weekly Impressions	Illumination
ASAP EADS St. West	Digital	West	10'6" x 35'5"	233,800 Weekly / 10 Ad Displays = 23,380	Yes

Location: Mile Marker 81, I-40, North Side

Market: West Bound I-40, Walmart Customers

Rate with Annual Agreement: \$700.00 per month

Ad Dimensions: 1,620 pixels wide x 480 pixels tall (540 x 160)

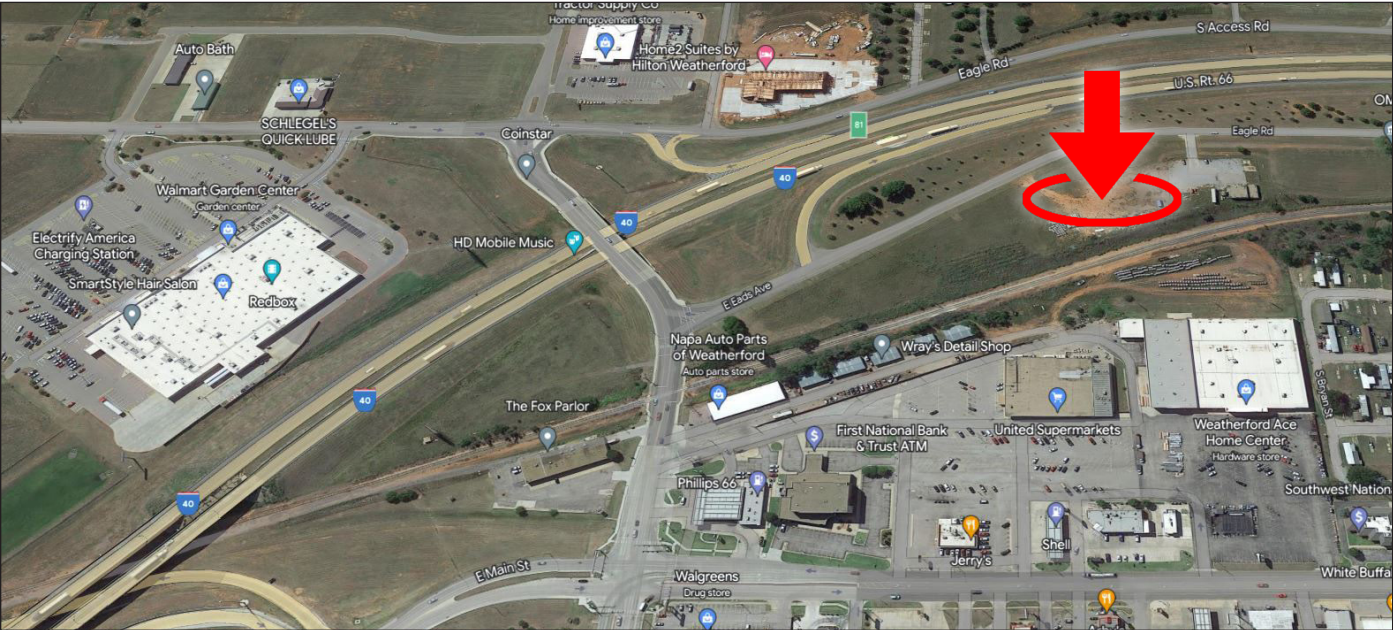

Billboard: ASAP EADS West



Name:	Media/Style	Facing	H x W	Weekly Impressions	Illumination
1204 Building	Digital	North	6' 6" x 12' 3"	105,000 Weekly / 10 Ad Displays = 10,500	Yes

Location: SE Corner Intersection of Main & Washington with Access to Interstate 40

Market: Main Street, Washington Ave, I-40 Access

Rate with Annual Agreement: \$400.00 per month

Ad Dimensions: 1080 pixels wide x 540 pixels tall (360 x 180)



Marquee: Kings North



Name:	Media/Style	Facing	H x W	Weekly Impressions	Illumination
ASAP 102	Digital	South	60" x 120"	ASAP General Store Customers	Yes

Location: 201 E Main Street, Weatherford, OK 73096

Market: Main Street

Rate with Annual Agreement: \$200.00 per month

Ad Dimenions: 240 pixels wide x 120 pixels tall



Marquee: Kings South



Name:	Media/Style	Facing	H x W	Weekly Impressions	Illumination
ASAP 102	Digital	South	4' 10" x 9' 8"	90,300 Weekly / 10 Ad Displays = 9,030	Yes

Location: 201 E Main Street, Weatherford, OK 73096

Market: Main Street

Rate with Annual Agreement: \$200.00 per month

Ad Dimenions: 864 pixels wide x 432 pixels tall (288 x144)



Marquee: ASAP 102



Name:	Media/Style	Facing	H x W	Weekly Impressions	Illumination
ASAP 103	Digital	East		ASAP General Store Customers	Yes

Location: 1110 E. Main Street, Weatherford, OK 73096

Market: Main Street

Rate with Annual Agreement: \$200.00 per month

Ad Dimenions: 240 pixels wide x 120 pixels tall



Marquee: ASAP 103



Name:	Media/Style	Facing	H x W	Weekly Impressions	Illumination
ASAP 104	Digital	East	4'10" x 9'8"	ASAP General Store Customers	Yes

Location: 801 S. Airport Road, Weatherford, OK 73096

Market: Airport Road, Route 66, I-40

Rate with Annual Agreement: \$200.00 per month

Ad Dimenions: 864 pixels wide x 432 pixels tall (288 x 144)



Marquee: ASAP 104



Name:	Media/Style	Facing	H x W	Weekly Impressions	Illumination
ASAP 101 Entrance	Digital	North/South	4' 2" x 7' 10"	*31,500 Weekly / 10 Ad Displays= 3,150	Yes

Location: 1401 N. Airport Road, Weatherford, OK 73096

Market: Airport Road, Route 66, I-40

Rate with Annual Agreement: \$200.00 per month

Ad Dimenions: 450 pixels wide x 240 pixels tall (150 x 80)



*Local Activity (excludes hwy traffic)

Marquee: ASAP 101



Name:	Media/Style	Facing	H x W	Weekly Impressions	Illumination
ASAP 101 Monument	Digital	North/South	4' 2" x 7' 10"	*31,500 Weekly / 10 Ad Displays= 3,150	Yes

Location: 1401 N. Airport Road, Weatherford, OK 73096

Market: Airport Road, Route 66, I-40

Rate with Annual Agreement: \$200.00 per month

Ad Dimenions: 450 pixels wide x 240 pixels tall (150 x 80)



*Local Activity (excludes hwy traffic)

Marquee: ASAP 101 Monument



Name:	Media/Style	Facing	H x W	Weekly Impressions	Illumination
ASAP Corporate	Digital	North/South	4' 2" x 7' 10"	*31,500 Weekly / 10 Ad Displays= 3,150	Yes

Location: 1401 N. Airport Road, Weatherford, OK 73096

Market: Airport Road, Route 66, I-40

Rate with Annual Agreement: \$200.00 per month

Ad Dimenions: 450 pixels wide x 240 pixels tall (150 x 80)



*Local Activity (excludes hwy traffic)

Marquee: ASAP Corporate

Clinton Oklahoma

- 1 Billboard Location (2 Viewing Sides)
- Viewing: Highway 183, City Streets
- 10'6" x 36'
- Clear Visibility- No Trees/Obstructions
- Digital Displays- Fully Illuminated

-
- 1 Marquee Location (2 Viewing Sides)
 - Viewing: I-40 Off & On Ramp, Rt.66
 - Digital Displays-Fully Illuminated
 - Clear Visibility, High Foot Traffic Areas



1 Billboard Location (2 Viewing Sides)

- Viewing: Highway 183, City Streets
- 10'6" x 36'
- Clear Visibility- No Trees/Obstructions
- Digital Displays- Fully Illuminated



1 Marquee Location (1 Viewing Sides)

- 1 Marquee Location (2 Viewing Sides)
- Viewing: I-40 Off & On Ramp, Rt.66
- Digital Displays-Fully Illuminated
- Clear Visibility, High Foot Traffic Areas

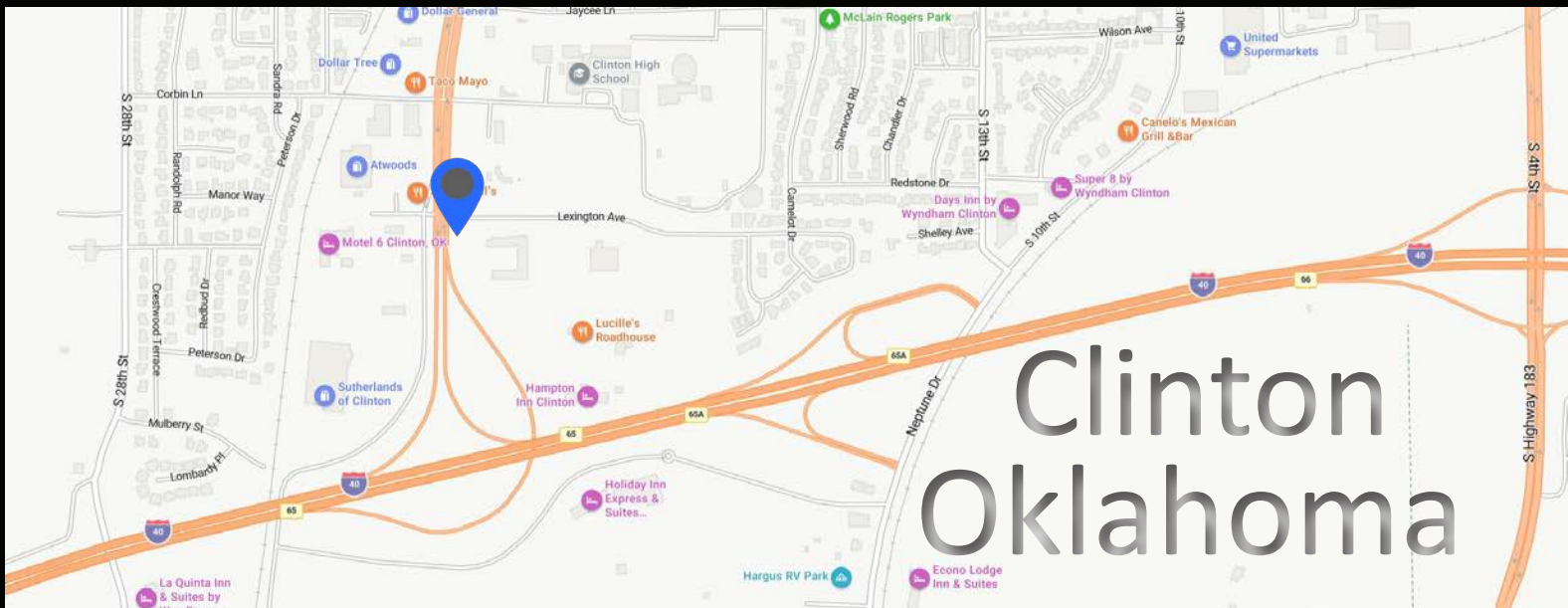



Name:	Media/Style	Facing	H x W	Weekly Impressions	Illumination
Clinton North	Digital	North	10'6" x 36'	34,300 Weekly / 10 Ad Displays= 3430	Yes

Location: Highway 183, East Side

Market: South Bound Highway 183 Traffic

Rate with Annual Agreement: \$500.00 per month

Ad Dimensions: 1,566 pixels wide x 432 pixels tall (522 x 144)



Billboard: Clinton North



Name:	Media/Style	Facing	H x W	Weekly Impressions	Illumination
Clinton South	Digital	South	10'6" x 36'	34,300 Weekly / 10 Ad Displays= 3,430	Yes

Location: Highway 183, East Side

Market: North Bound Highway 183 Traffic

Rate with Annual Agreement: \$500.00 per month

Ad Dimensions: 1,566 pixels wide x 432 pixels tall (522 x 144)



Billboard: Clinton South



Name:	Media/Style	Facing	H x W	Weekly Impressions	Illumination
Lexington St. North Marquee	Digital	South	6'6"x 12'3"	55,300 weekly / 10 Ad Displays = 5,530	Yes

Location: W Gary Blvd, East Side

Market: I-40 On/Off Ramp, Motel & Dining Traffic

Rate with Annual Agreement: \$400.00 per month

Ad Dimensions: 1,080 pixels wide x 540 pixels tall (360 x 180)



Marquee: Lucille's South



Name:	Media/Style	Facing	H x W	Weekly Impressions	Illumination
Lexington St. North Marquee	Digital	North	6'6"x 12'3"	55,300 weekly / 10 Ad Displays = 5,530	Yes

Location: W Gary Blvd, East Side

Market: I-40 On/Off Ramp, Motel & Dining Traffic

Rate with Annual Agreement: \$400.00 per month

Ad Dimensions: 1,080 pixels wide x 540 pixels tall (360 x 180)



Marquee: Lucille's North

Duncan Oklahoma

- 1 Billboard Location (2 Viewing Sides)
 - Viewing: Highway 81
 - 10'6" x 36'
 - Clear Visibility- No Trees/Obstructions
 - Digital Displays- Fully Illuminated
-
- 1 Marquee Location (2 Viewing Sides)
 - Viewing: ASAP General Store Patrons
 - Digital Displays-Fully Illuminated
 - Clear Visibility, High Foot Traffic Areas



1 Billboard Location (2 Viewing Sides)

- 1 Billboard Location (2 Viewing Sides)
- Viewing: Highway 81
- 10'6" x 36'
- Clear Visibility- No Trees/Obstructions
- Digital Displays- Fully Illuminated

1 Marque Location (1 Viewing Side)

- 1 Marque Location (1 Viewing Side)
- Viewing: ASAP General Store Patrons
- Digital Displays-Fully Illuminated
- Clear Visibility, High Foot Traffic Areas

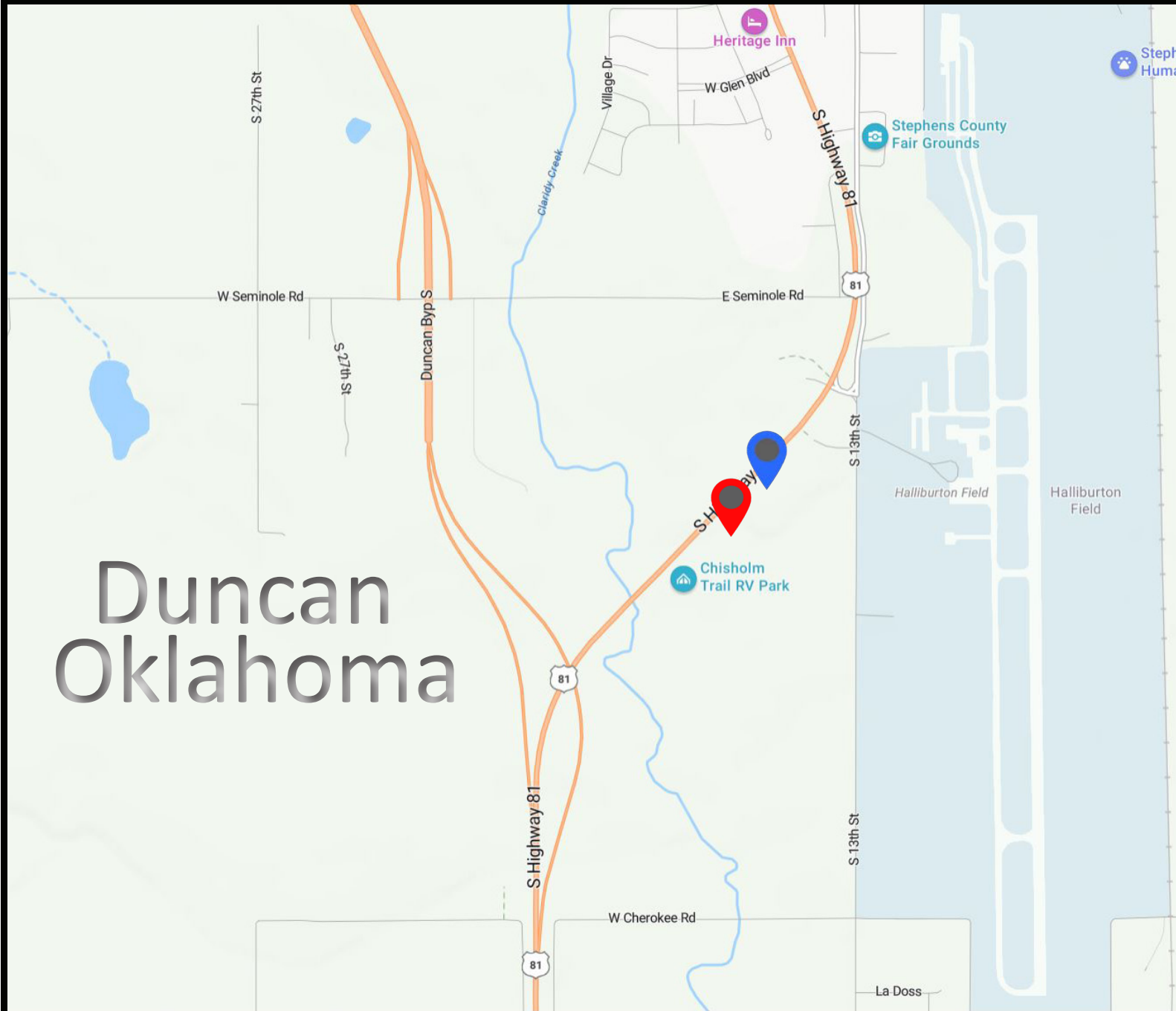



Name:	Media/Style	Facing	H x W	Weekly Impressions	Illumination
Duncan South	Digital	South	10'6" x 36'	36,400 Weekly / 10 Ad Displays	3,640 Yes

Location: Highway 81, East Side

Market: North Bound Highway 81 Traffic

Rate with Annual Agreement: \$500.00 per month

Ad Dimensions: 1,566 pixels wide x 432 pixels tall (522 x 144)



Billboard: Duncan South



Name:	Media/Style	Facing	H x W	Weekly Impressions	Illumination
Duncan North	Digital	North	10'6" x 36'	36,400 Weekly / 10 Ad Displays	3,640 Yes

Location: Highway 81, East Side

Market: South Bound Highway 81 Traffic

Rate with Annual Agreement: \$500.00 per month

Ad Dimensions: 1,566 pixels wide x 432 pixels tall (522 x 144)



Billboard: Duncan North



Name:	Media/Style	Facing	H x W	Weekly Impressions	Illumination
Duncan Marquees	Digital	West	42" x 120"	ASAP General Store Customers	Yes

Location: Highway 81, East Side

Market: North Bound Highway 81 Traffic

Rate with Annual Agreement: 200.00 per month

Ad Dimensions: 240 pixels wide x 120 pixels tall



Marquee: Duncan West

Madill Oklahoma

- 1 Billboard Locations (2 Viewing Sides)
- Viewing: Highway 70, Walmart Customers
- 10'6" x 36'
- Clear Visibility- No Trees/Obstructions
- Digital Displays- Fully Illuminated



1 Billboard Location (2 Viewing Sides)

- 1 Billboard Locations (2 Viewing Sides)
- Viewing: Highway 70, Walmart Customers
- 10'6" x 36'
- Clear Visibility- No Trees/Obstructions
- Digital Displays- Fully Illuminated





Name:	Media/Style	Facing	H x W	Weekly Impressions	Illumination
Madill South	Digital	South	10'6" x 36'	60,900 Weekly / 10 Ad Displays= 6,090	Yes

Location: Highway 70, East Side

Market: Highway 70, North Bound Traffic, Walmart Patrons

Rate with Annual Agreement: \$500.00 per month

Ad Dimensions: 1,566 pixels wide x 432 pixels tall (522 x 144)



Billboard:Madill South



Name:	Media/Style	Facing	H x W	Weekly Impressions	Illumination
Madill North	Digital	North	10'6" x 36'	60,900 Weekly / 10 Ad Displays= 6,090	Yes

Location: Highway 70, East Side

Market: Highway 70, South Bound Traffic, Walmart Customers

Rate with Annual Agreement: \$500.00 per month

Ad Dimensions: 1,566 pixels wide x 432 pixels tall (522 x 144)



Billboard:Madill North

Chickasha Oklahoma

- 1 Billboard Location (2 Viewing Sides)
 - Viewing: Highway 62 and/or Highway 81
 - 10'6" x 36'
 - Clear Visibility- No Trees/Obstructions
 - Digital Displays- Fully Illuminated
-
- 1 Marquee Location (1 Viewing Side)
 - Viewing: ASAP General Store Patrons
 - Digital Displays-Fully Illuminated
 - Clear Visibility, High Foot Traffic Areas

Rt66 Centennial
Celebration
2024-2026!



1 Billboard Location (2 Viewing Sides)

1 Marque Location (1 Viewing Side)

- 1 Billboard Location (2 Viewing Sides)
- Viewing: Highway 62 and Highway 81
- 10'6" x 36'
- Clear Visibility- No Trees/Obstructions
- Digital Displays- Fully Illuminated
- 1 Marque Location (1 Viewing Side)
- Viewing: ASAP General Store Patrons
- Digital Displays-Fully Illuminated
- Clear Visibility, High Foot Traffic Areas

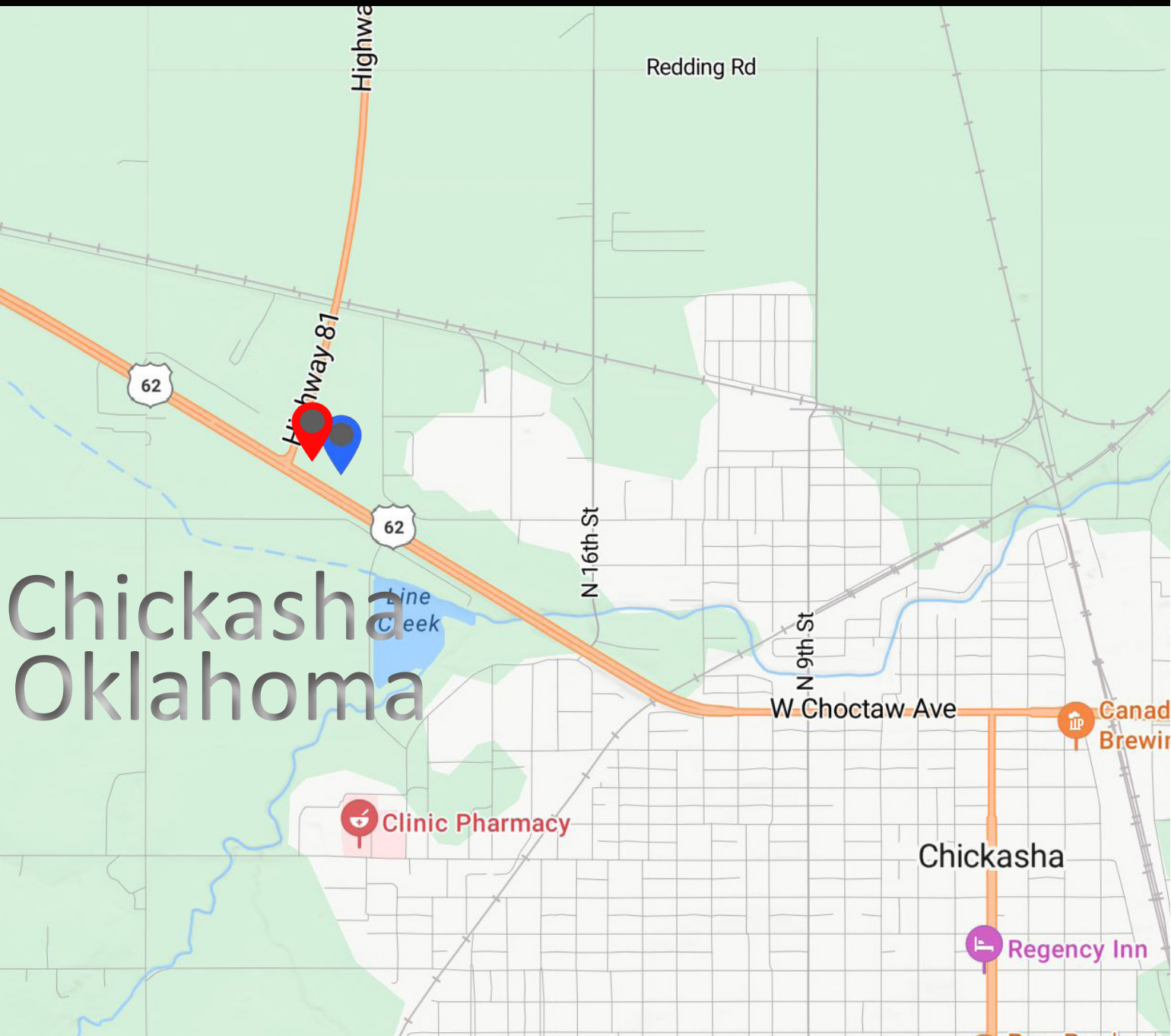

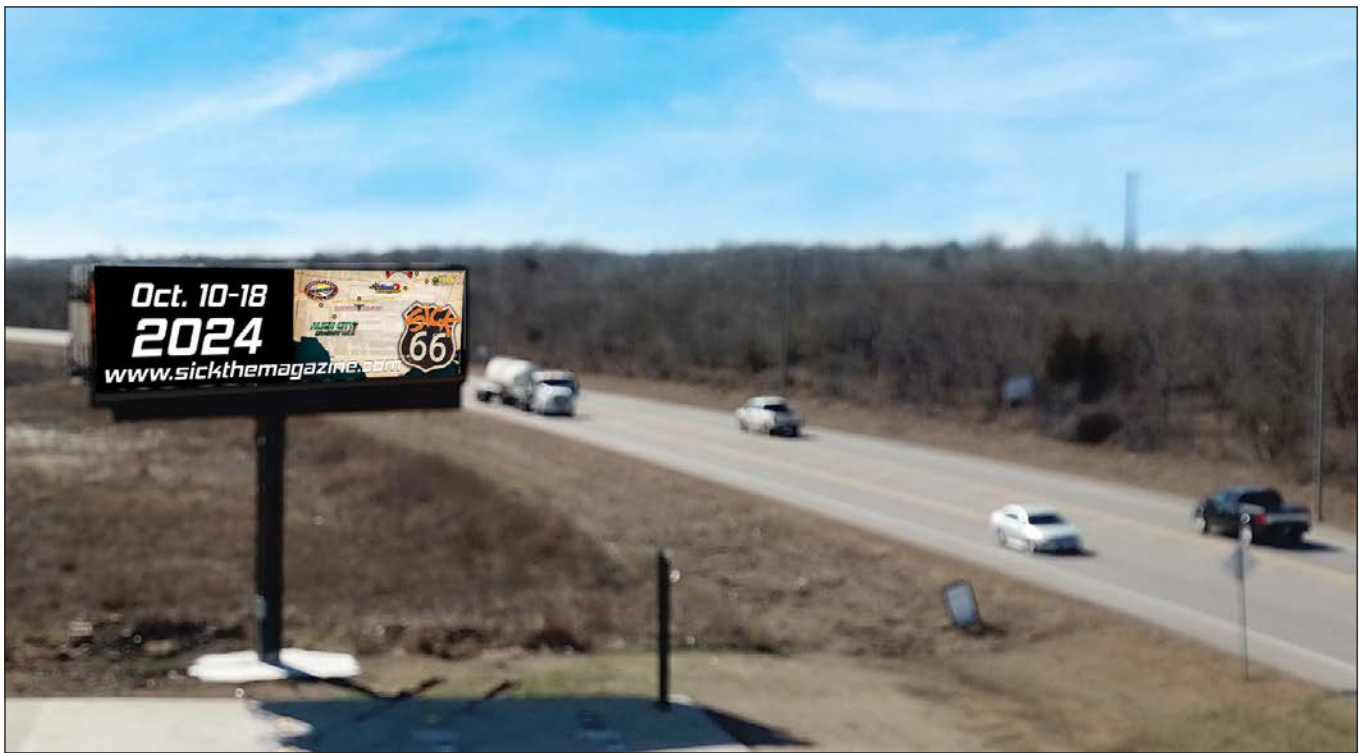

Name:	Media/Style	Facing	H x W	Weekly Impressions	Illumination
Chickasha West	Digital	West	10'6" x 36'	42,000 Weekly / 10 Ad Displays= 4,200	Yes

Location: Highway 81 & Highway 62, West Side

Market: Highway 81 & Highway 62

Rate with Annual Agreement: \$500.00 per month

Ad Dimensions: 1,566 pixels wide x 432 pixels tall (522 x 144)



Billboard:Chickasha West



Name:	Media/Style	Facing	H x W	Weekly Impressions	Illumination
Chickasha East	Digital	East	10'6" x 36'	42,000 Weekly / 10 Ad Displays= 4,200	Yes

Location: Highway 62, East Side

Market: Highway 62

Rate with Annual Agreement: \$500.00 per month

Ad Dimensions: 1,566 pixels wide x 432 pixels tall (522 x 144)

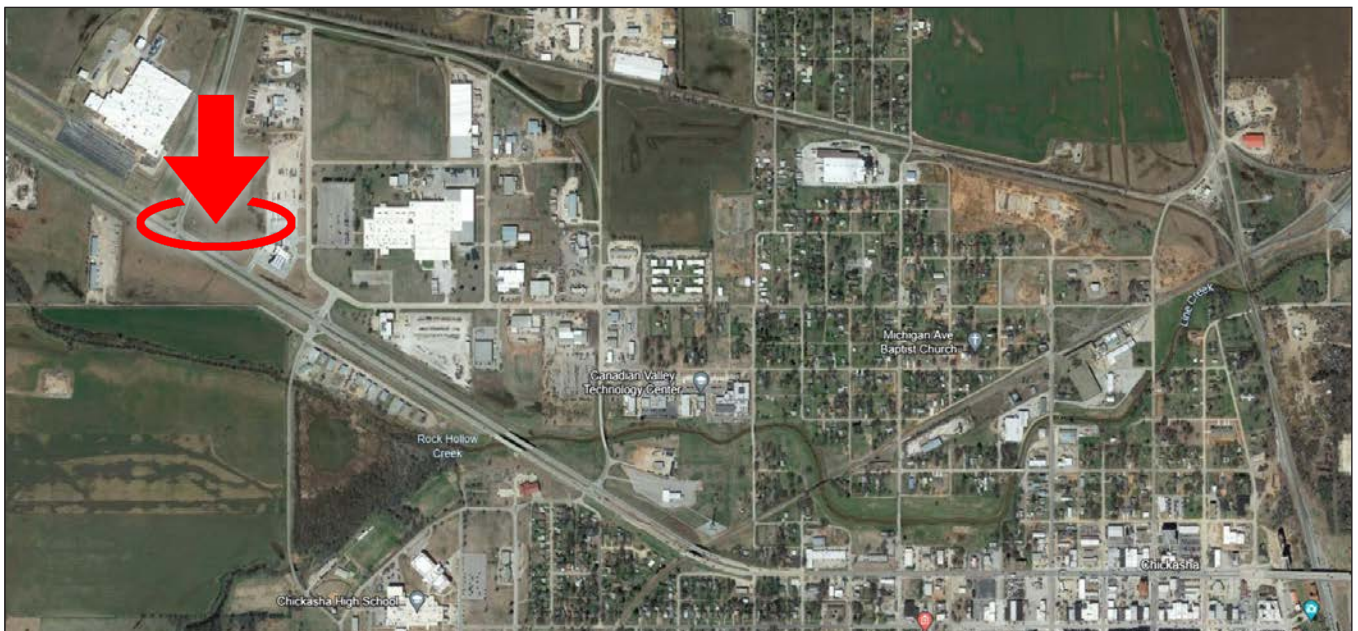

Billboard:Chickasha East

Hinton Oklahoma

- 1 Marquee Location
- Viewing: Hwy 281,
- Digital Display-Fully Illuminated
- Clear Visability, High Foot Traffic Areas





Name:	Media/Style	Facing	H x W	Weekly Impressions	Illumination
ASAP 102	Digital	South	4' 10" x 9' 8"	90,300 Weekly / 10 Ad Displays = 9,030	Yes

Location: 201 E Main Street, Weatherford, OK 73096

Market: Main Street

Rate with Annual Agreement: \$200.00 per month

Ad Dimenions: 864 pixels wide x 432 pixels tall (288 x144)



Marquee: ASAP 102



Digital Display Lease Contract

Agency: _____

Advertiser: _____

Contact Name(s): _____

Billing Address: _____

City, State, Zip: _____

Phone: _____ Email: _____

****You are reserving space for a set time period. If art is not supplied or approved, client will still be charged for the space****

Term of Lease: _____

Term of lease starts at midnight on _____ and ends at midnight _____

Billing Month/Day: _____

Total Payment for Lease Term _____

Paid over _____ Payment Amount: _____
Month(s) Monthly or Lump Sum

The contract is non-cancelable. Should the Lessor decide to cancel this contract, said Lessor will be held responsible for half of the remaining contract.

- ASAP Energy Inc. reserves the right to approve or deny any billboard design.
- ASAP Energy Inc. retains the full right to use and lease the remaining portions to each display rotation at ASAP Energy Inc.'s discretion.
- One (8) second slide every (80) seconds per display face contracted.
- Maximum of Five (5) slides in rotation per display face.
- Advertiser agrees to give seven business days' notice for billboard design change.
- ASAP Energy Inc. will not be held responsible for any expired ads that run due to new material not being provided by the Lessor.

This Page is Intentionally Blank

Digital Display(s)

Name:	Location:	Size:	Start Date:	End Date:	Rate:

This Page is Intentionally Blank

The Terms on all Pages are part of this contract.

Advertiser authorizes and instructs ASAP Energy Inc. to display in a good and workmanlike manner, and to maintain for the terms set forth above, digital display(s)_____.
In consideration thereof, Advertiser agrees to pay ASAP Energy Inc. all contract amounts on ACH payment method for a monthly withdrawal upon the _____ of the month (please exhibit b) or in one-lump-sum payment. Advertiser acknowledges and agrees to be bound by the terms and conditions on all pages of this contract.

The undersigned representative or agent of Advertiser hereby warrants to ASAP Energy Inc. that he/she is the _____ of the Advertiser and is authorized to execute this contract on behalf of Advertiser.

By: _____
Account Executive

Customer/ Advertiser Signature

Print Name/ Title

Date

*****This contract is NOT BINDING UNTIL ACCEPTED by an ASAP Energy Inc. Manager*****

Date_____

GM of Marketing ASAP Energy Inc.

AUTHORIZATION AGREEMENT FOR PRE-ARRANGED PAYMENTS

I (we) hereby authorize ASAP Energy, Inc. hereafter called COMPANY, to initiate debit or credit entries to my (our) checking account indicated below and the bank named below, hereinafter called BANK, to debit or credit the same to such account.

FINANCIAL Institution_____	BK TRANSIT/ ABA NO._____
BRANCH_____	ACCT. NO._____
ADDRESS_____	Type of Account: Checking:_____
CITY_____	Savings:_____
STATE_____ZIP_____	

This authority may be terminated upon thirty day's prior written notification of its termination from me (or either of us) to the COMPANY. A customer has the right to stop payment of a debit entry by notification to BANK prior to charging account. If an erroneous debit entry is initiated by COMPANY to a customer's account, customer shall have the right to have the amount of such entry credited to such account by BANK, if, within fifteen calendar days following the date on which BANK sent to customer a statement of account or a written notice pertaining to such entry, the customer shall have sent to BANK a written notice identifying such entry, stating that such entry was in error and requesting BANK to credit the amount thereof to such account.

Customer understands that their account will be automatically debited on the 10th of every month (unless this should be a Saturday, Sunday, or Holiday); in such case funds will be debited on the next business day.

The customer will be notified by fax, telephone or mail on the day before the Electronic Funds Transfer (EFT) is processed with the amount to be transferred.

There will be an additional charge of \$100.00 for any and all dishonored entries performed by your bank.

DATE_____	PRINT NAME_____
FEI or SS #_____	COMPANY NAME_____
TELEPHONE #_____	ADDRESS_____
TITLE_____	SIGNATURE_____
TRANSMISSION METHOD: EMAIL ADDRESS_____	

Please attach a voided check to this form and mail, fax or email back to:

ASAP Energy Inc

PO Box 685

Weatherford, Ok 73096

marketing@asapenergyinc.com

Effective Date _____